

To Board of Supervisors

22.5 acres

I would like permission to put a
Manufactured Home on 22.5 Acres. at 168
Woodlands Lane in Foley MS.

BW Brown Jr.

601-941-1233

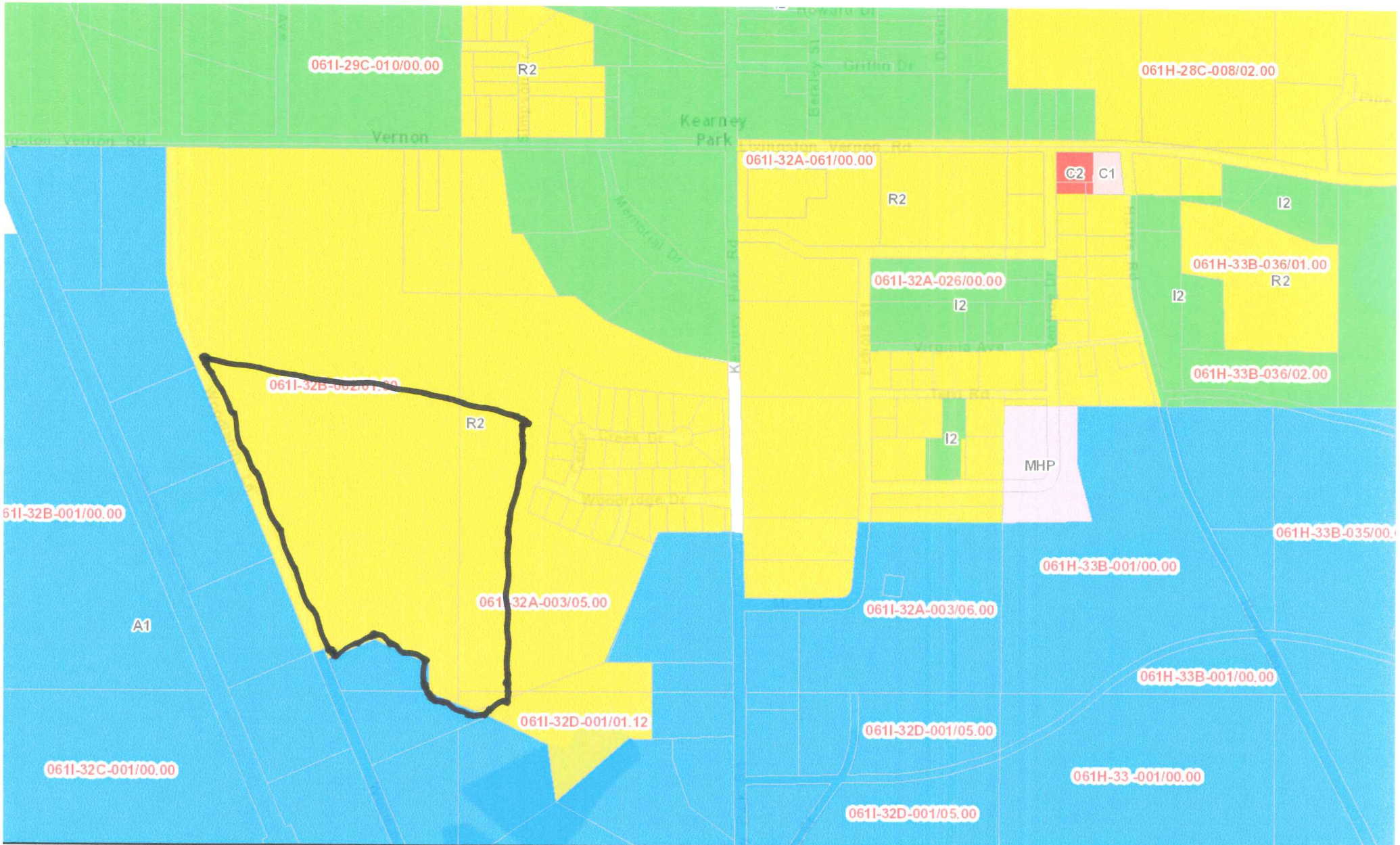

--- County Boundary

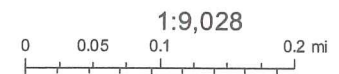

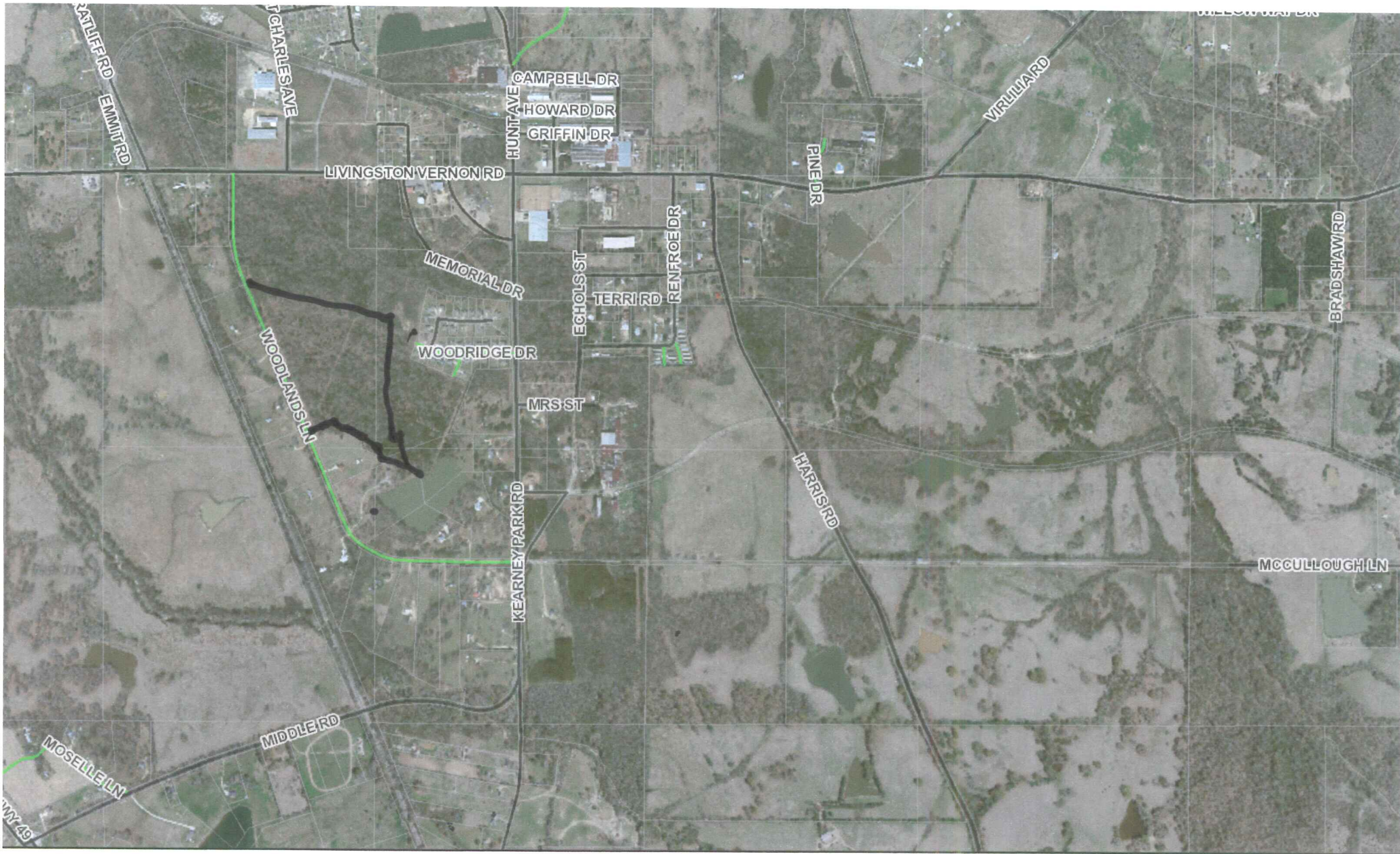

--- County Boundary

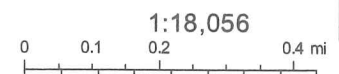

Panel Key > Zone 061 > Section 32

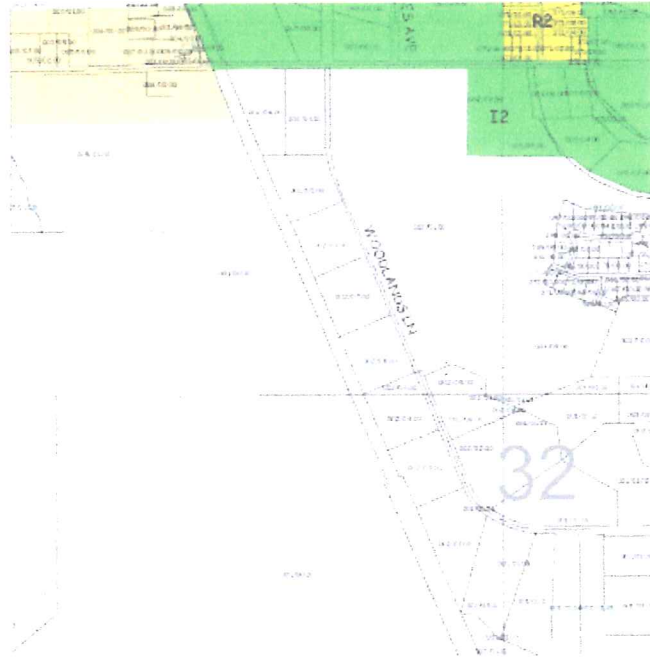

Legend

ALL_ZONE

(all other values)

Zone	Color	Zone	Color	Zone	Color
C1A	Light Red	PUD	Light Yellow	R1B	Light Orange
A1	Red	R1	Yellow	R2	Light Green
C1	Light Blue	MHP	Light Yellow	R1A	Yellow
				R3	Green
				I2	Dark Green
				SUI	Light Green
				TIP	Light Green

[Click Here to view a vector PDF of Zone 061](#)

[Planning and Zoning](#)

[Planning Board Minutes](#)

[Upcoming Agenda](#)

[Madison County Viewer](#)

[FAQs](#)

[Need Help?](#)

[Contact Us](#)

Permit/Recommendation

This document is proof that a Notice of Intent has been filed as per
Section 41-67-5, Mississippi Code of 1972, Annotated

The Mississippi State Department of Health has examined the soil and terrain of the property indicated below. The following recommendations are made using soil and site analysis principles and our best efforts. The Mississippi State Department of Health makes no warranty or representation as to any wastewater system installed. **Recommendations may be voided if grading or fill changes the soil characteristics or if plat (dwelling or private water well) is changed and/or relocated.**

If you have any questions about your Permit/Recommendation, please contact the environmentalist of record. Current Certified Installers can be verified from www.healthymys.com or verified by environmentalists at the local health department.

Applicant: B.W. Brown 168 Woodhall Road Flora MS 39071	Property: 168 Woodlands Lane Flora 39071 Section: Township: Range: Subdivision Name: Lot Number: Lot Size: 653400 Square Feet 15.00 Acres	Soil and Site Evaluation: Slope: 3.00 % Soil Textures: Top Soil: Silt Loam Sub Soil: Heavy Loam Seasonal High Water Table: 10 Inches Restriction: 15 Inches Sensitive Waters: No
--	--	--

Applicant: Type of Dwelling: Residence Estimated Usage: 260 GPD	Water Supplier: Drinking Water: Public	Soil and Site Evaluation: ID: 141381/128316 Date Issued: 11/13/2015 Non-transferrable, valid for one (1) year from date issued. Notice of Intent filed: 11/9/2015
--	---	---

GPD = Gallons Per Day N/A = Not Available H = Horizontal T = Triangular

Treatment:			
Septic Tank (with baffles):	N/A	Septic Tank (without baffles):	N/A
		Advanced Treatment System (ATS):	N/A
Disposal:			
Maximum Depth:	N/A	Backfill Required :	12 inches minimum above the top of aggregate or product
Aggregate (Gravel/Tire Chips) Options			
Trench (2 ft wide)	N/A	Trench (3 ft wide)	N/A
		Absorption Bed	N/A
Aggregate Replacement Options			
Large Diameter Pipe		Chambers	
Double 6 inch	N/A	Class I	N/A
8 inch	N/A	Class II	N/A
10 inch	N/A	Class III	N/A
Expanded Polystyrene System (EPS)		Multi-Pipe System (MPS)	
3-10H	Feet	1-12H	Feet
		MPS - 9	N/A
		MPS - 11	N/A
3-10T	Feet	2-12H	Feet
		MPS - 13	N/A
		MPS - 14	N/A
		3-12H	Feet
ATS Specific Disposal Options		Additional Disposal Options	
Drip Irrigation	N/A	Backfill Required	N/A
Spray Irrigation	2774 Square feet	Backfill Required	N/A
Overland Discharge		Elevated Sand Mound	
1 Point	N/A	Basal	N/A
2 Point	0	Absorption	N/A
4 Point	0		

General Placement/Location of Soil Boring(s):

Grid area for General Placement/Location of Soil Boring(s).

Notes:

Author: Kenneth Evans

Next Steps:

Please make several copies of this document (Permit/Recommendation), and supply to the following if applicable:

- * Public utility supplying water, to receive a water meter
- * Certified well driller, if water source is from a private well
- * County Code Office (Planning Department), placement/building permit
- * Certified Installer, for installation

REMINDER: Approval of the design, construction or installation of an Individual On-site Wastewater Disposal System by the Department is required. The Certified Installer is responsible for notifying the Department 24-hours before beginning installation of your Individual On-site Wastewater Disposal System and, at that time, to schedule a time for inspection of the system with the Department.

After the inspection, you must provide the Department with the following:

- * Affidavit - Installation (From the Certified Installer)
- * Affidavit - Maintenance (From you, if an Advanced Treatment System was installed)
- * \$75.00 fee for Final Approval (document)

REMINDER: If any person or Certified Installer fails to obtain Final Approval or submit an Affidavit of proper installation to the Department in the installation of the system, the Department, after due notice and hearing, may levy an administrative fine not to exceed \$10,000.00. Also, if any person is operating in the state as an installer without certification by the Department, the Department, after due notice and opportunity for an administrative hearing, may impose a monetary penalty not to exceed \$10,000.00 for each violation as per Section 41-67-7(4) and 41-67-25(8) of the Mississippi Individual On-site Wastewater Disposal System Law.

Environmentalist Signature:



Date:

11-13-15